8150S24245D1

MIR 245W 4000K CRI>80 mod.S2 UGR<22 DALI EM.1H

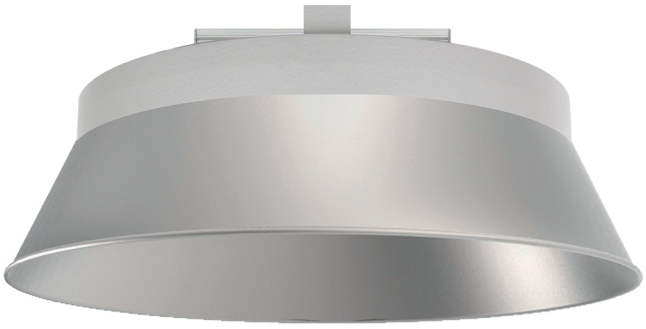

SPRS GmbH
Stelzhamerstraße 6, 4053 Haid bei Ansfelden, Österreich
office@sprs.co
FN 480345 s | UID ATU72691937