8150S29160G3

MIR 160W 4000K CRI>90 mod.S2 UGR<22 EM.3H

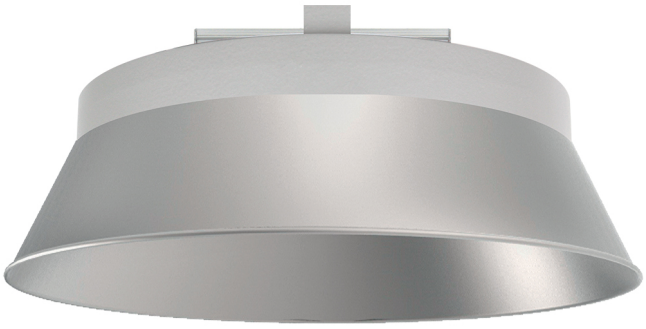

SPRS GmbH
Stelzhamerstraße 6, 4053 Haid bei Ansfelden, Österreich
office@sprs.co
FN 480345 s | UID ATU72691937