8150S29200GD

MIR 200W 4000K CRI>90 mod.S2 UGR<22 DALI

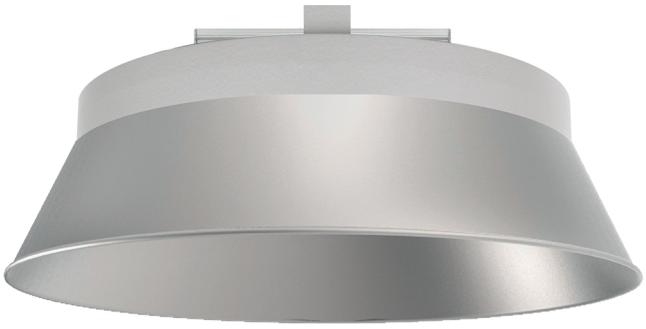

SPRS GmbH
Stelzhamerstraße 6, 4053 Haid bei Ansfelden, Österreich
office@sprs.co
FN 480345 s | UID ATU72691937